

Straight, No Chaser (P. Chambers Basslines).

95

99

103

107

111

115

119

123

127

131

Straight, No Chaser (P. Chambers Basslines).

125

129

133

137

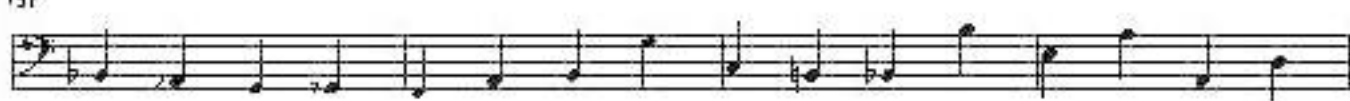

141

145

149

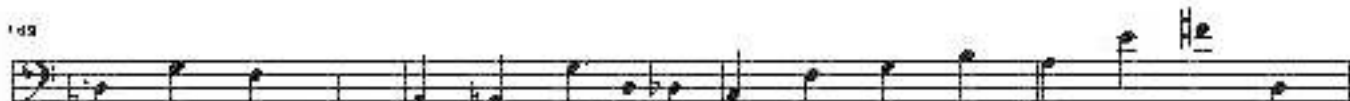

153

157

161

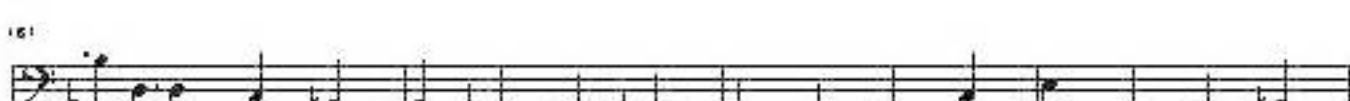

Straight, No Chaser (P. Chambers Basslines).

Straight, No Chaser (P. Chambers Basslines).

Straight, No Chaser (P. Chambers Basslines).

Straight, No Chaser (P. Chambers Basslines).

Straight, No Chaser (P. Chambers Basslines).

325

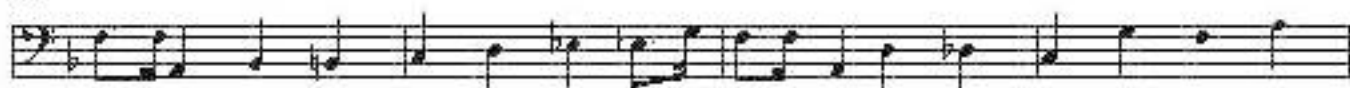

330

333

337

341

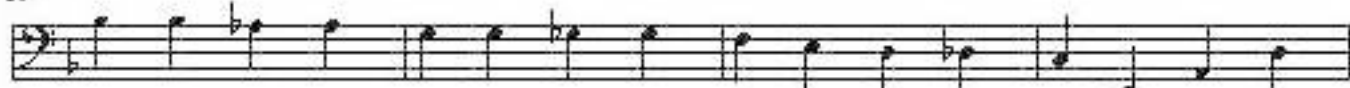

345

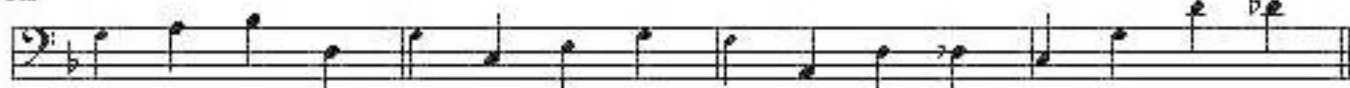

349

353

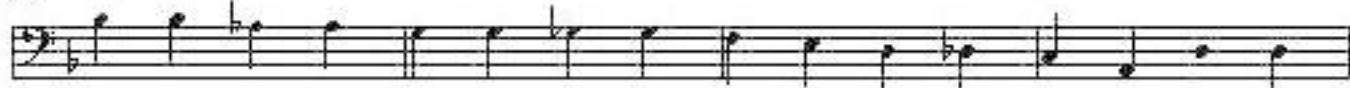

357

361

Straight, No Chaser (P. Chambers Basslines).

Straight, No Chaser (P. Chambers Basslines).

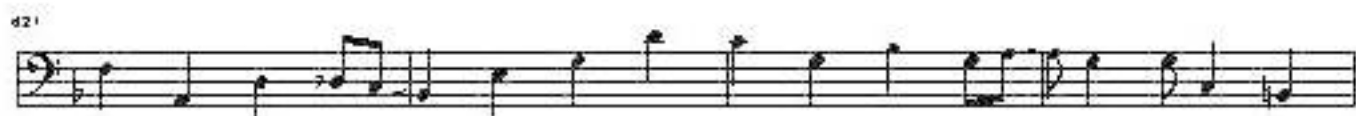

Straight, No Chaser (P. Chambers Basslines).

