

MEUNIER, TU DORS

ARRANGEMENT DE JOHN L. PHILIP

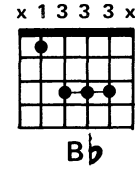
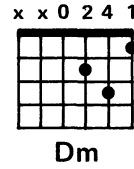
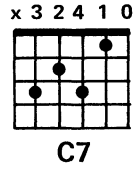
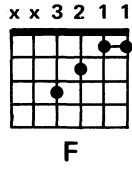

F *F*

Meu — nier, tu

F *C7* *F* *Dm*

dors, Ton mou — lin, ton mou — lin va trop vi — te, Meu — nier, tu

Bb *C7* *F* *3* *3*

dors, Ton mou - lin, ton mou - lin va trop fort. Ton mou - lin, ton mou - lin va trop

C7 *3* *3* *F* *3* *3*

vi - te, Ton mou - lin, ton mou - lin va trop fort, Ton mou - lin, ton mou - lin va trop

The second system continues the vocal line with 'vi - te, Ton mou - lin, ton mou - lin va trop fort, Ton mou - lin, ton mou - lin va trop'. The piano accompaniment continues with similar harmonic support, including triplets.

C7 *3* *3* *F*

vi - te, Ton mou - lin, ton mou - lin va trop fort.

The third system concludes the vocal phrase with 'vi - te, Ton mou - lin, ton mou - lin va trop fort.'. The piano accompaniment provides a final harmonic setting for this phrase.

C7 *F* *C7* *F*
